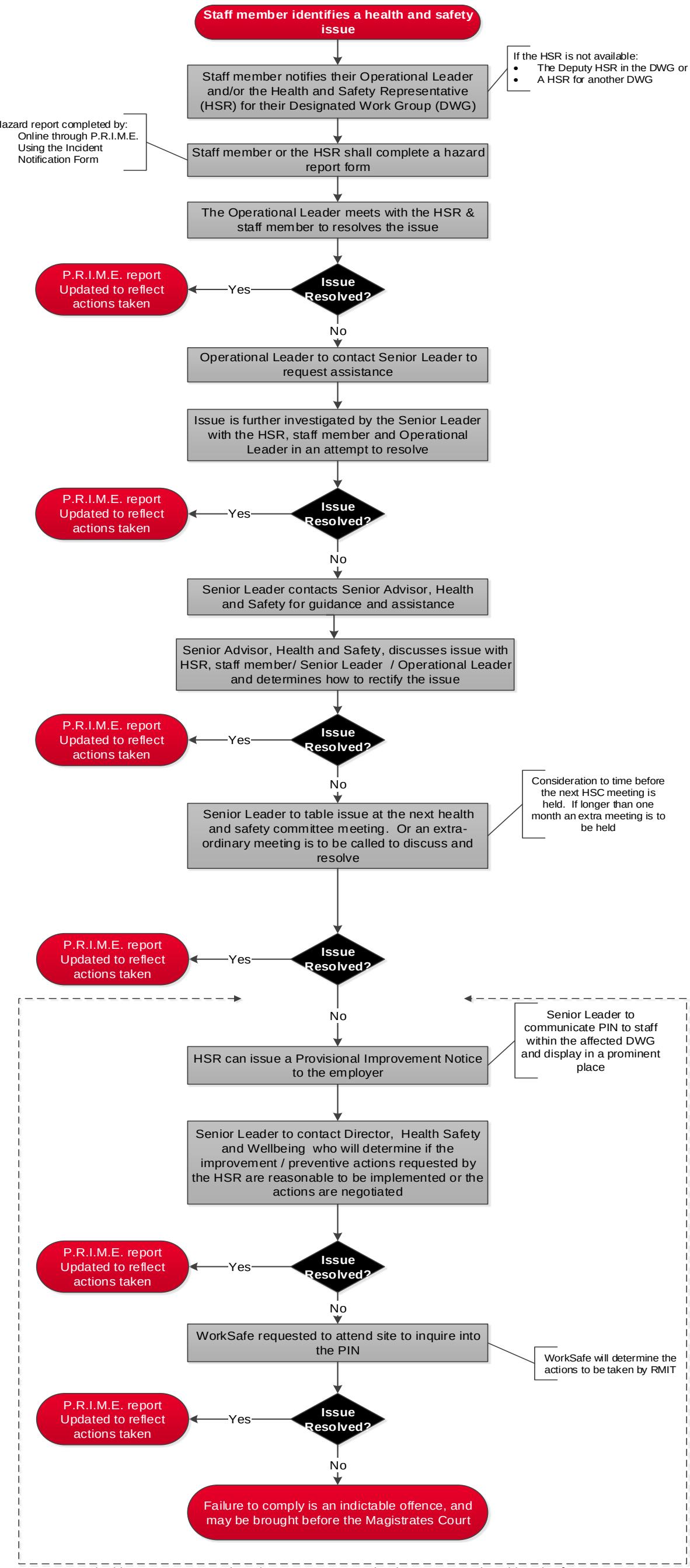

Applicable to Victoria, Australia only. Requirements under the Occupational Health and Safety Act 2004

**To be followed in conjunction with HSW-PR07-WI01*